

A-55-225-

Samuel Erwin's Settlement

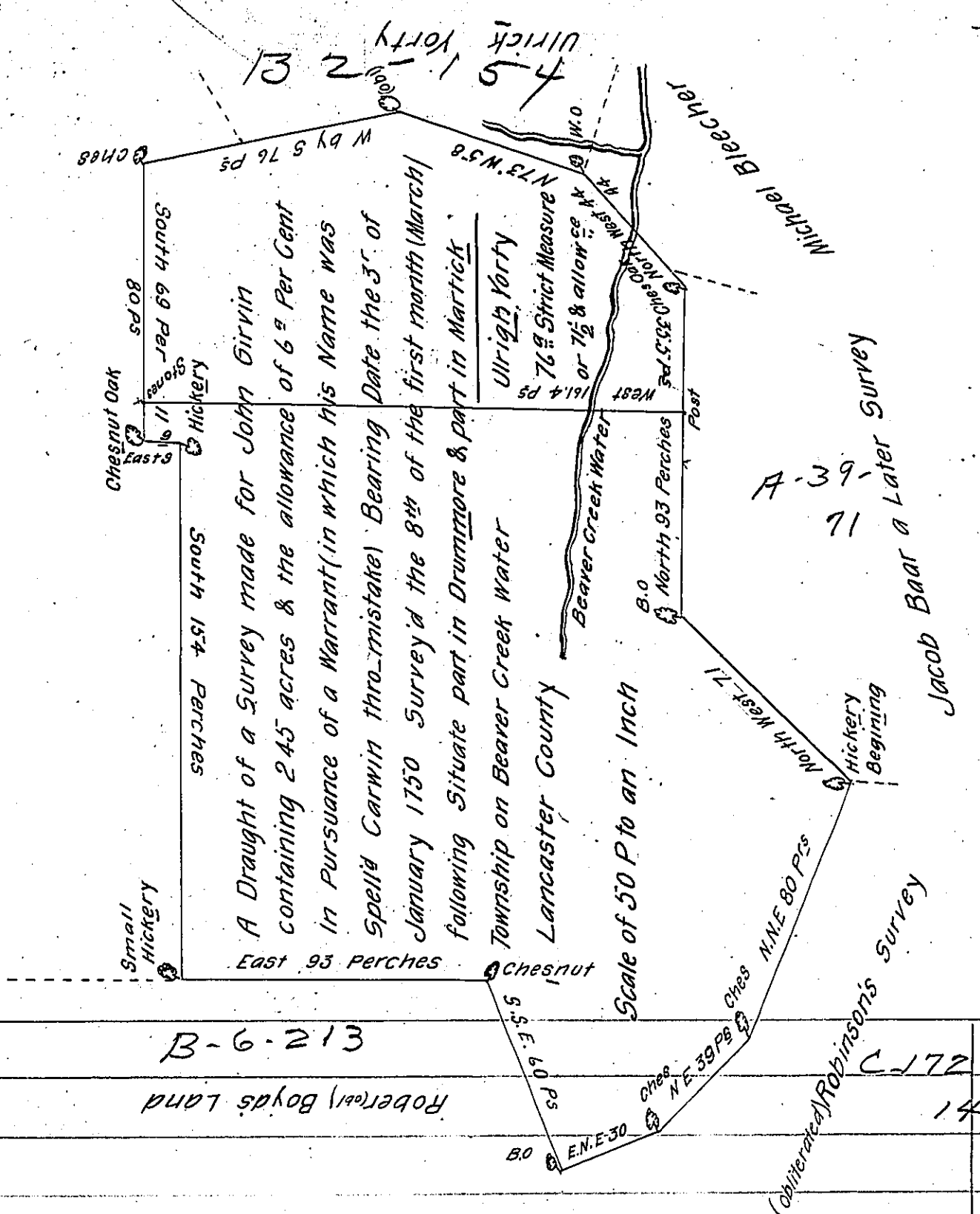

Ulrich forty
13 2
1 5 4
W by 5 76 P 5
Chesnut Oak
80 P 8
Small Hickery
East 93 Perches
South 154 Perches
Hickery
A Draught of a Survey made for John Girvin
containing 245 acres & the allowance of 6th Per Cent
In Pursuance of a Warrant (in which his Name was
Spelled Carwin thro-mistake) Bearing Date the 3rd of
January 1750 Survey'd the 8th of the first month (March)
following Situate part in Drummore & part in Martick
Township on Beaver Creek Water
Lancaster County
Scale of 50 P to an Inch
North West 71
Hickery Beginning
Jacob Baar a Later Survey
A-39-71
Beaver Creek Water
Ulrich forty
76th Strict Measure
or 7¹/₂ & allow 6th P
N 73 W 58
N 16 E 30
N 16 E 80 P 8
N 39 P 8
Chesnut
5.5 E 60 P 5
B.O
Post
N 35.5 S 55.5 P 5
Michael Blecher

B-6-213

Robert Boyd's Land

Robinson's Survey

C-172-149

The above described Survey Begins at a Corner hickery of John Robinsons
(& also now Jacob Baar's) Survey & Runs North West 71 P to a Black oak &c^e
as P the Draught

Survey'd & Certify'd By
George Churchman

IN TESTIMONY that the above is a copy of the original remaining on file in
the Department of Internal Affairs of Pennsylvania, made
conformably to an Act of Assembly approved the 16th day of
February, 1833, I have hereunto set my Hand and caused
the Seal of said Department to be affixed at Harrisburg,
this twenty fifth day of May 1904

George D. Brown
Secretary of Internal Affairs.